



SECTION 27, TOWNSHIP 21 N, RANGE 13 E

KACHESS DAM ROAD

SITE DEVELOPMENT

PARCEL # 146835

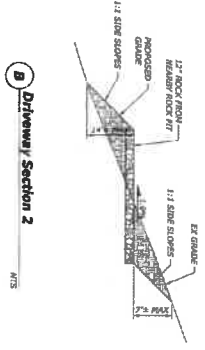
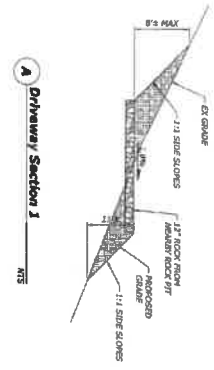
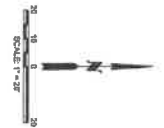
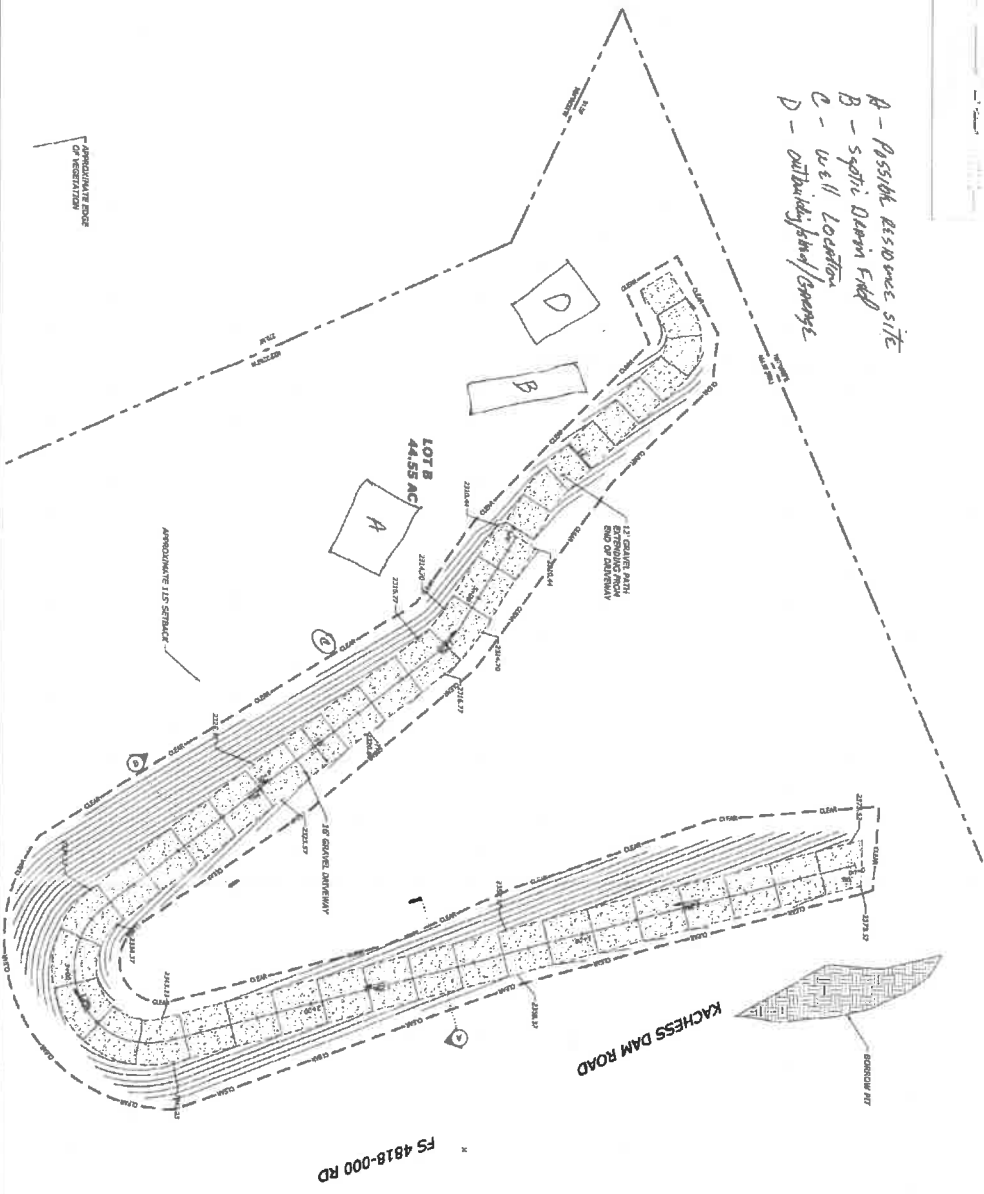

CONSTRUCTION & TESC NOTES

1. ANY REMAINING ROAD OR 2019 SHOWN IN BLUE
2. ALL EXISTING UTILITIES
3. CONTRACTOR SHALL MAINTAIN ALL EXISTING ROADWAY
4. CONTRACTOR SHALL PROVIDE PROTECTIVE CURBS AND CURB/PILE SLOPE PROTECTION

SURVEY DATA

WASHINGTON STATE DEPARTMENT OF TRANSPORTATION
 ROAD DESIGN DIVISION
 5165 N. W. 20th St.
 SEASIDE, WA 98148

PROJECT INFO

OWNER: KACHESS DAM ROAD
 5500 NORTH ST SW, STE 25
 LAKEWOOD, WA 98459
 TEL: 206-854-1200

SITE DATA

PARCEL NUMBER: 146835
 SITE ADDRESS: KACHESS DAM ROAD
 SECTION: 27
 TOWNSHIP: 21 N
 RANGE: 13 E
 ZONING: R-1
 AREA: 44.55 ACRES
 88 DESIGNATED FOREST LAND
 1.47 ACRES
 222.67 SQ FT
 2595 SQ FT (75.11)

308 NUMBER
19.00277
 SHEET 1 OF 1
C1

SITE PLAN

KACHESS DAM ROAD

SITE DEVELOPMENT

KITITITAS COUNTY, WASHINGTON

DESIGNED: BRL DRAWN: SJC CHECKED: MDK SCALE: NONE DATE: 9/3/2019

BEYLER

Plan. Design. Manage

CORPORATE OFFICE
 805 NW 55th Street, Suite 100
 Lakewood, WA 98459
 Phone: 206-854-1200
 beyler@beyler.com

NO.	DESCRIPTION	INIT	DATE